Psalm 16

Zetting: Henk Lemckert
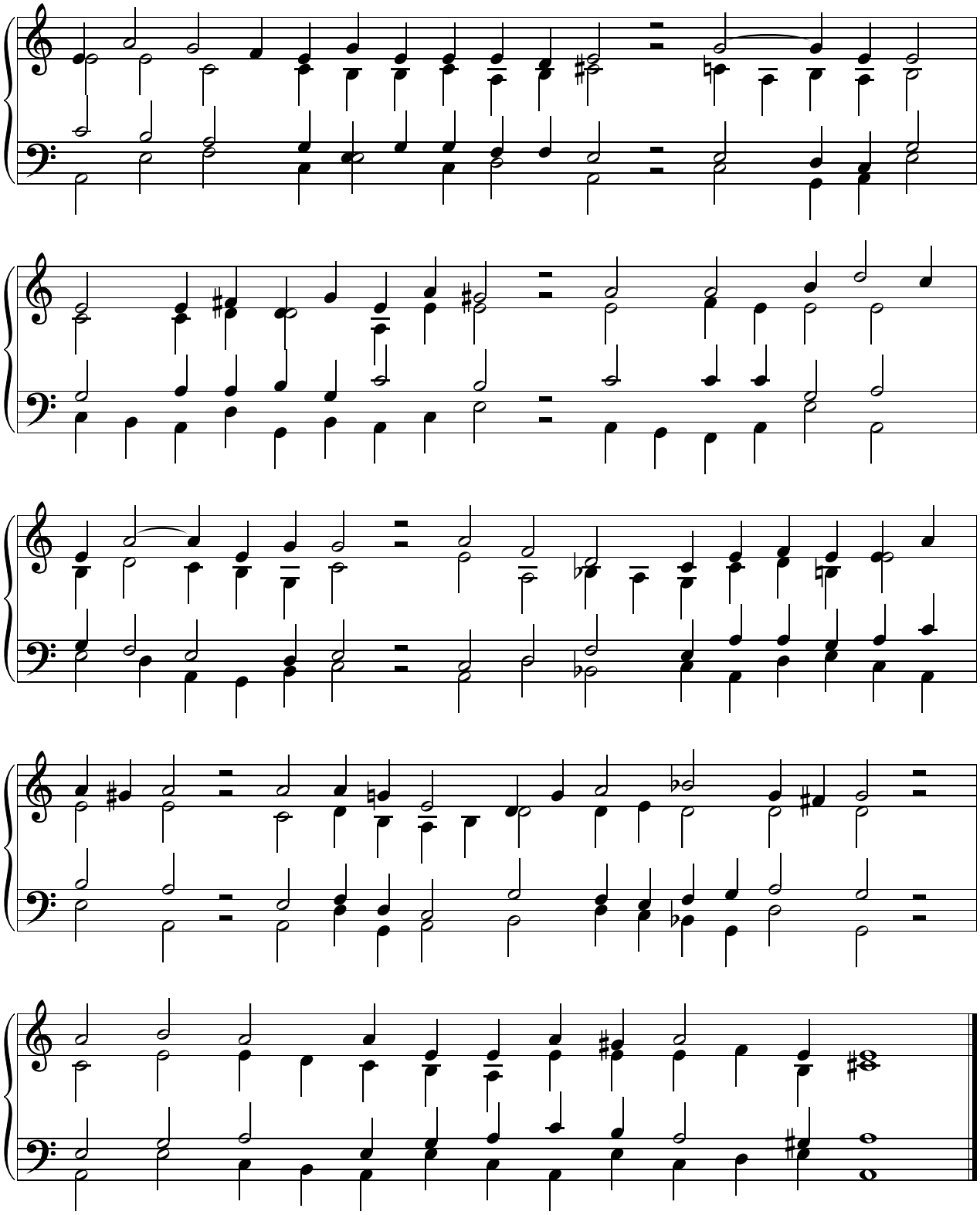
melodie in tenor